

Metropolitan Wastewater: City of Swan

NOTICE OF PROPOSAL TO CONSTRUCT A TYPE 90 WASTEWATER PUMPING STATION AND 225mm DIAMETER GRAVITY

To provide for the disposal of wastewater in the City of Swan the Water Corporation proposes to construct:

- Type 90 wastewater pumping station and associated pipework and access chambers
- 225mm diameter gravity approximately 460m long complete with fittings and access chambers

The location of the proposed work is as shown on the plan.

Subject to obtaining all necessary approvals, work is scheduled at this stage to start in April, 2024 and is expected to take 20 weeks to complete.

Further information may be obtained by contacting the Project Manager, Imad Kamleh telephone 9420 3424 during office hours or by email at imad.kamleh@watercorporation.com.au.

Objections to the proposed work will be considered if lodged in writing to the Project Manager, Imad Kamleh, P.O. Box 100, Leederville, WA 6902, within 21 days of the date on the enclosed letter.

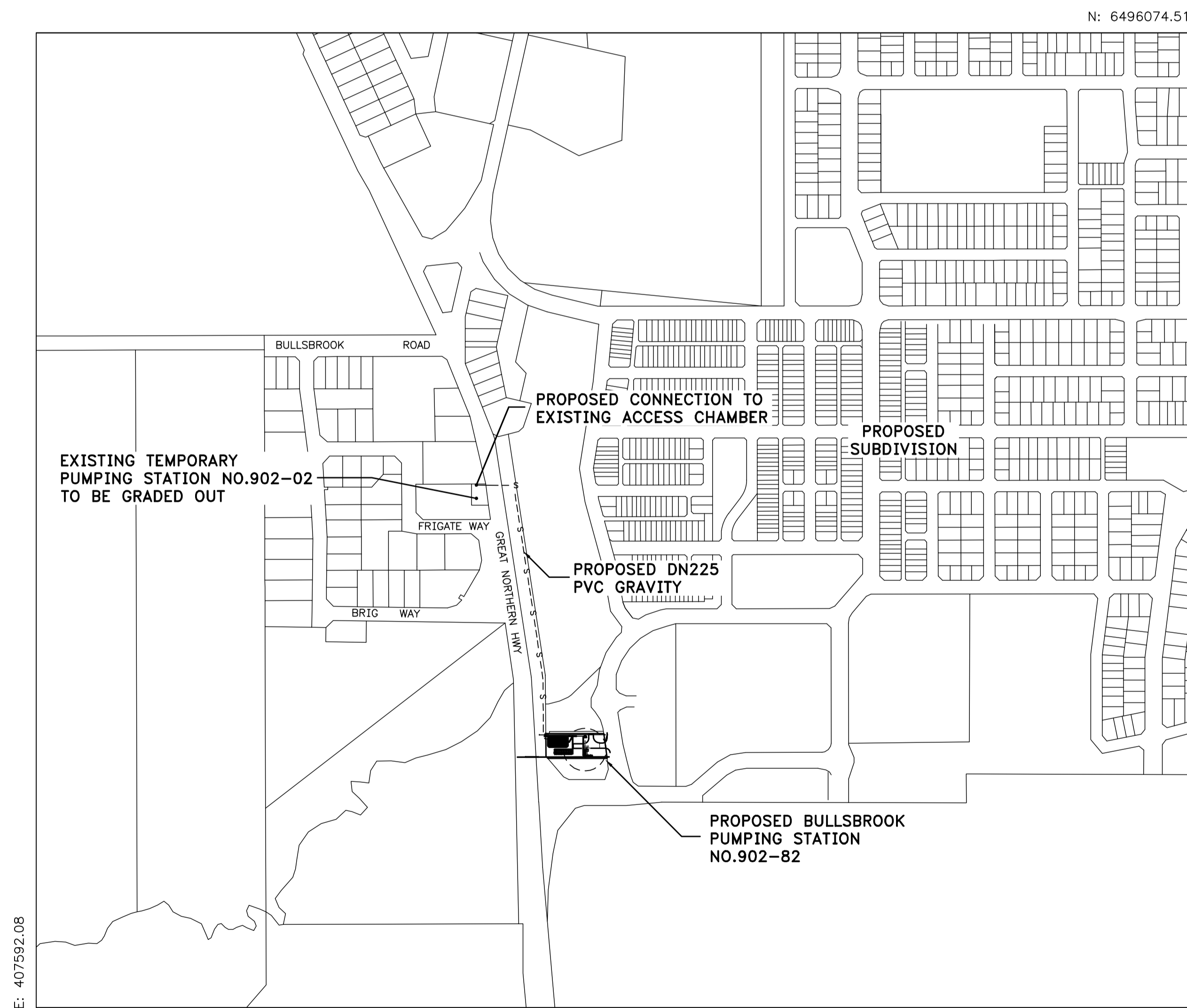

PLAN

LEGEND

- s---s---s---s--- PROPOSED SEWER GRAVITY MAIN
- EXISTING CADASTRAL BOUNDARY

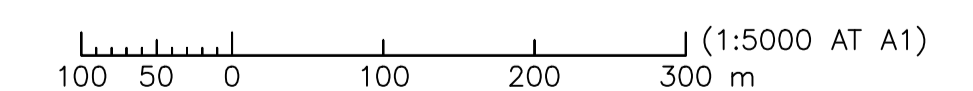

ISSUE	DATE	GRID	REVISION	DRN	REC	APPD	DESIGN SURVEY NONE	VERTICAL DATUM AHD	DES CALC M. HANIFI	NORTH POINT 	RECOMMENDED 07/02/2024 M. HANIFI		METROPOLITAN WASTEWATER BULLSBROOK INTERIM PUMP STATION NO 902-82-BOOMERANG RD & PM PREREQUISITES TO WORKS NOTICE OF PROPOSAL - GENERAL WORKS	ORIGINAL SHEET SIZE A1	
							ASCON SURVEY NONE	COORDINATE SYS NONE	DES CHD K. PHAM		DESIGN TEAM LEADER, WWCS		FILE JT1 103007222	PLAN	
								DES REF NONE	DRN J. DRUCE Q.C. CHD P. MIRCO		APPROVED 07/02/2024 K. PHAM		PROJECT CS03513	OH25-0-1	CAD ISSUE A MF