

ESPERANCE WATER SUPPLY UPGRADE

NOTICE OF PROPOSAL TO CONSTRUCT NEW GROUNDWATER BORES AND WATER PIPELINE

- To meet the supply needs of Esperance, Water Corporation proposes to construct:
- Three new groundwater bores, each containing a pump, above ground pipework, concrete slab, and electrical cabinets.
 - Approximately 1.2 km of below ground 400mm diameter pipeline constructed using open trenches which will be backfilled and restored.

The location of the proposed works is the Butty borefield within Crown land, along an existing access track as shown on the plans.

Subject to obtaining approvals, the work will commence in December 2024 and will continue for a duration of approximately 9 months.

Objections to the proposed works will be considered if lodged in writing, addressed to the project manager, Amin.Mott@watercorporation.com.au, following the instructions in the accompanying letter.

Further information is available at www.watercorporation.com.au – search "Esperance Water Supply Upgrade".

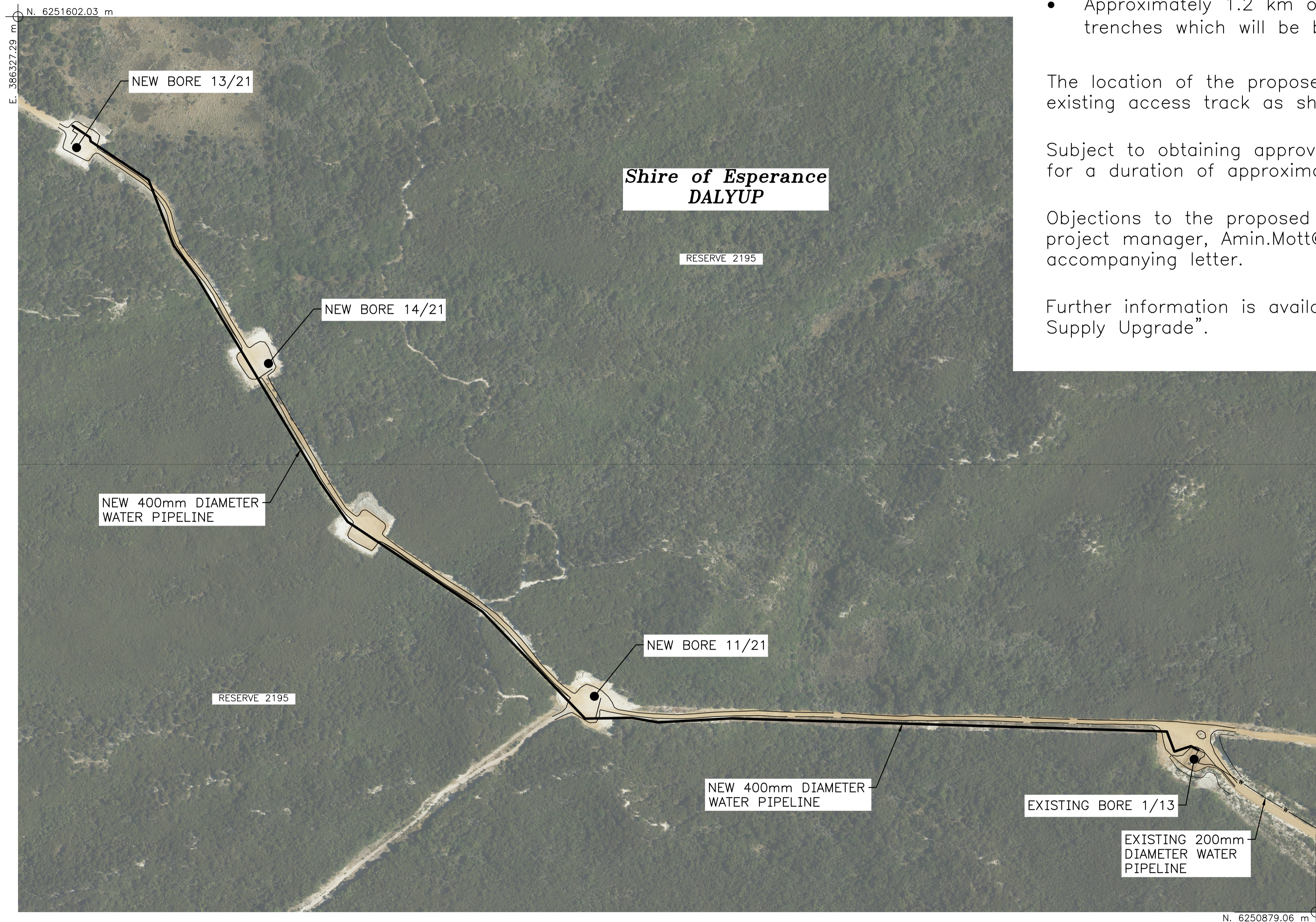

SITE PLAN
SCALE: 1:2000

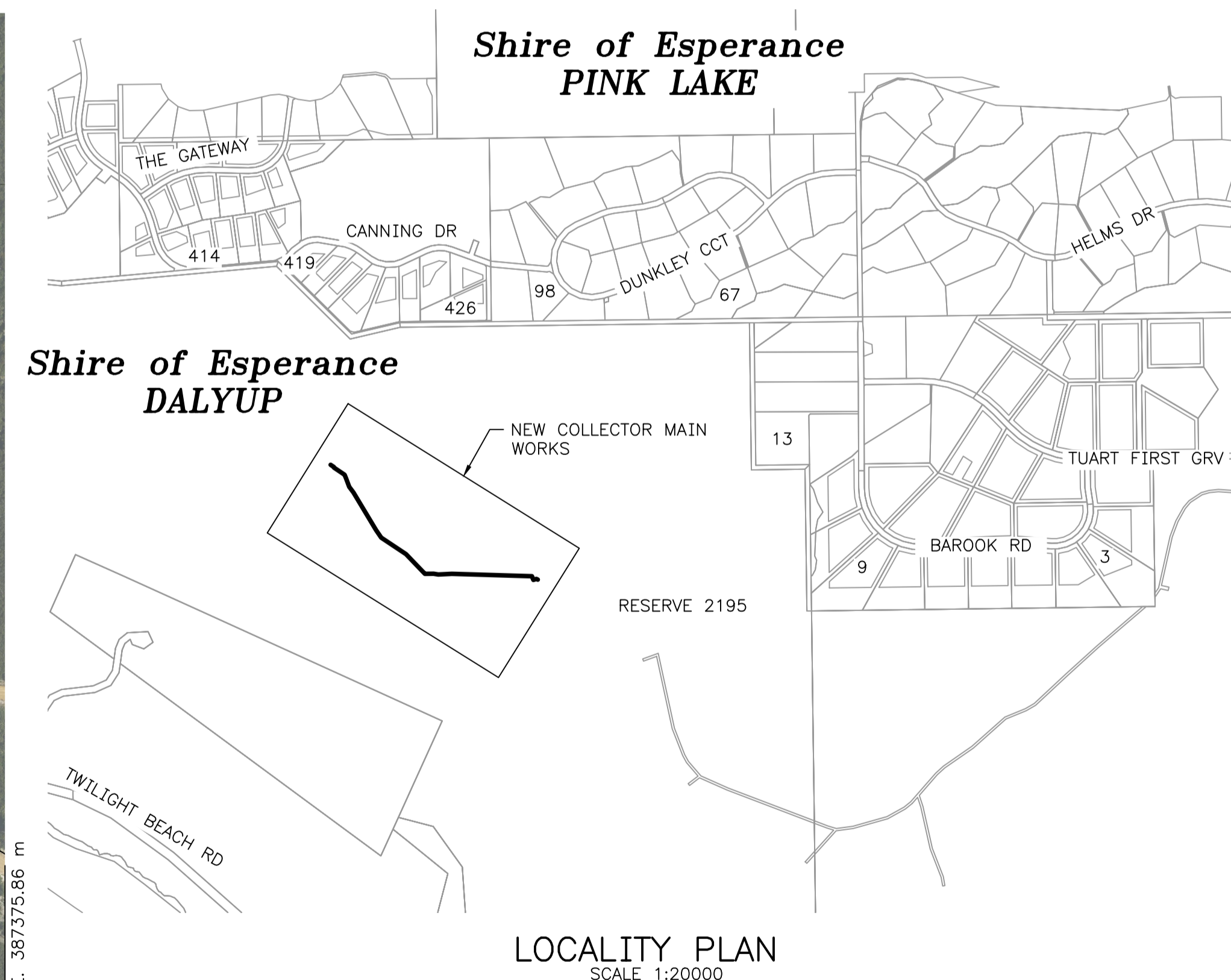

LOCALITY PLAN
SCALE 1:20000

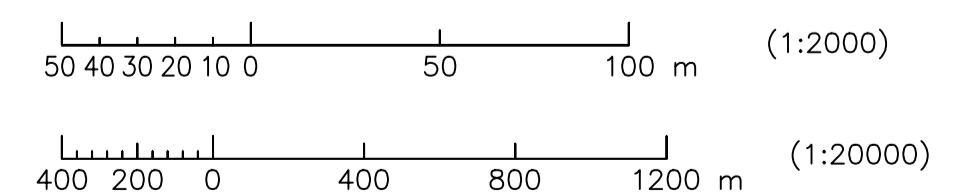

ISSUE	DATE	GRID	REVISION	DRN	REC	APPD	DESIGN SURVEY	VERTICAL DATUM	DES CALC	NORTH POINT	GHD	RECOMMENDED	ESPERANCE WATER SUPPLY BOREFIELD PREREQUISITES TO WORK NOTICE OF PROPOSAL – GENERAL WORKS	ORIGINAL SHEET SIZE A1
							DSS 12605565	NONE	D.ARAYA					
							ASCOS SURVEY	COORDINATE SYS	DES CHD			APPROVED	FILE	PLAN
							DES REF	MGA94-51	G.HARRIS			CONSULTANT PROJECT DIRECTOR	PROJECT CW01431	EW31-0-1-2
							GHD 12605565						CAD	ISSUE
													A	MF
							DRN E.CALAMLAM							
							Q.C. CHD T.JONES							